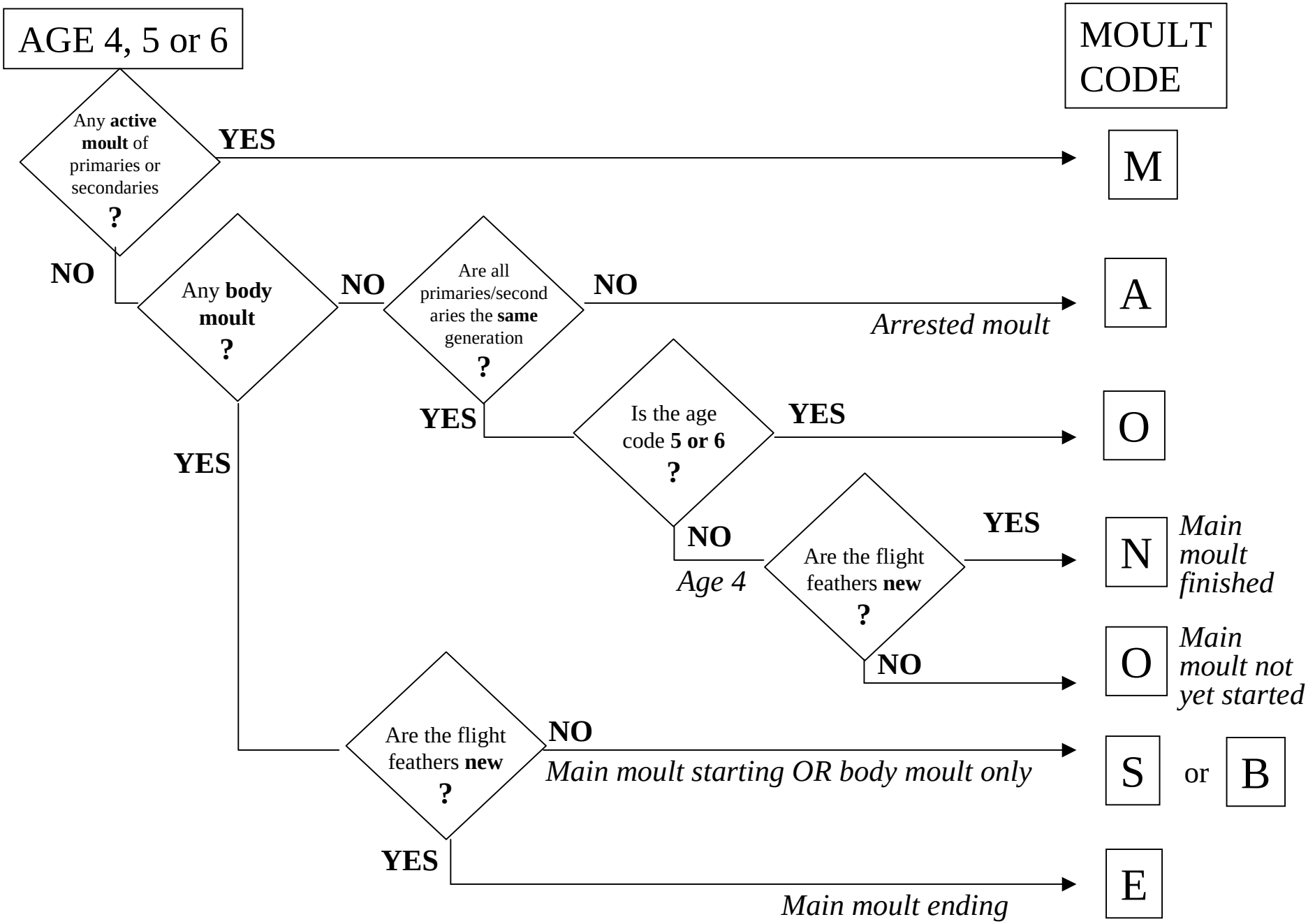
AGE 4, 5 or 6
MOULT CODE
Any **active moult** of primaries or secondaries ?
YES
M
NO
Any **body moult** ?
NO
Are all primaries/secondaries the **same** generation ?
NO
A
Arrested moult
YES
Is the age code **5 or 6** ?
YES
O
YES
NO
Age 4
Are the flight feathers **new** ?
YES
N
Main moult finished
NO
O
Main moult not yet started
Are the flight feathers **new** ?
NO
Main moult starting OR body moult only
S
or
B
YES
E
Main moult ending